N.E. 1/4

37-1

SECTION 5, T.5N., R.2W., S.L.B. & M.

IN WEBER COUNTY & WEST HAVEN CITY

SCALE 1"=200'

TAXING UNIT: 58, 281, 291

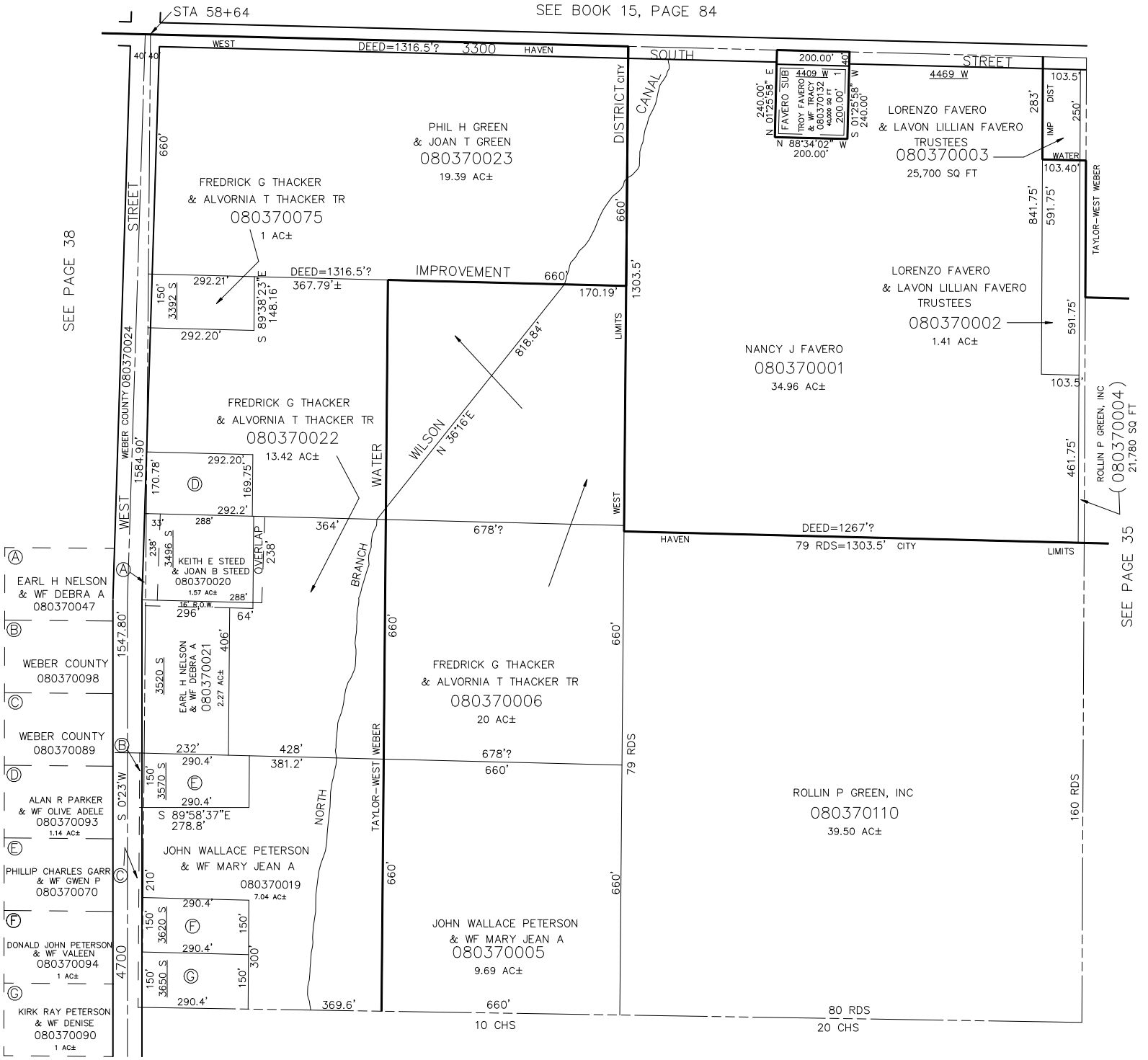

SEE PAGE 37-2

S.H.L. 5-87